

WHERE CAN I PARK?

FOOTHILL BLVD AND SOME SURROUNDING STREETS/AREAS WILL BE BLOCKED OFF. PLEASE PARK IN ONE OF THE FOLLOWING AREAS. DETAILS AND DIRECTIONS ON REVERSE.

- A. Lanterman Auditorium - 4491 Cornishon Ave
- B. CCLCF - 4469 Chevy Chase Blvd
- C. Target / Town Center - 935 Foothill Blvd
- D. Cal Trans Parking Lot - Hampton Rd @ Foothill Blvd

WHERE CAN I PARK?



FOOTHILL BLVD AND SOME SURROUNDING STREETS/AREAS WILL BE BLOCKED OFF. YOU CAN TRY PARKING IN SOME OF THE FOLLOWING NEARBY LOTS:

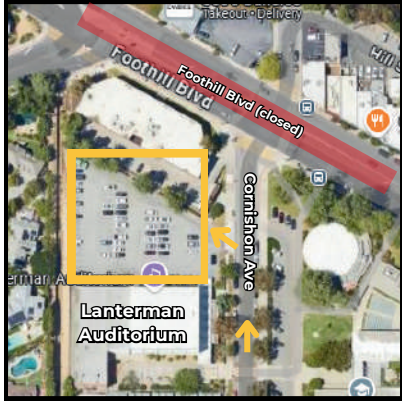

PARKING AREA A Lanterman Auditorium 4491 Cornishon Ave

- **2 FRWY NORTH**
- Exit Verdugo Blvd
- Right on Verdugo Blvd
- Right on Descanso Dr
- Left on Cornishon Ave
- Left into **Lanterman Auditorium** Lot

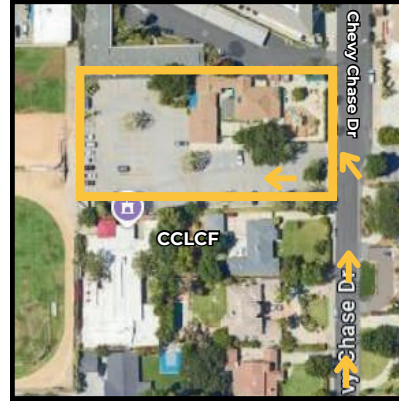

PARKING AREA B Community Center (CCLCF) 4469 Chevy Chase Dr

- **2 FRWY NORTH**
- Exit Verdugo Blvd
- Right on Verdugo Blvd
- Right on Descanso Dr
- Left on Chevy Chase Dr
- Left into **CCLCF** Lot

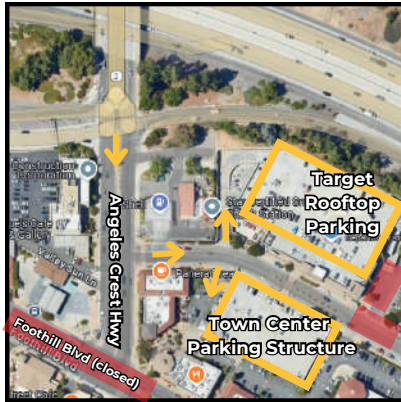

PARKING AREA C Target / Town Center 935 Foothill Blvd

- **210 FRWY EAST or WEST**
- Exit Angeles Crest Hwy (ACH)
- Right on ACH
- Left on Town Center Dr
- Park at **Target** on the left (rooftop lot) **or** **Town Center** Parking on the right. (one way entry from ACH)

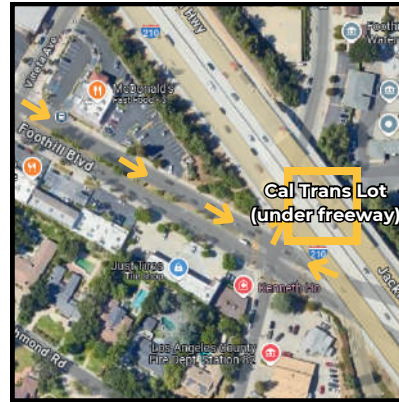

PARKING AREA D Cal Trans Lot Hampton Rd @ Foothill Bl

- **210 FRWY EAST**
- Exit Gould Ave
- Right on Gould Ave
- Left on Foothill Blvd
- Left on Hampton Rd
- Right into Cal Trans Lot
- **210 FRWY WEST**
- Exit Foothill Blvd
- Left onto Foothill Blvd
- Right on Hampton Rd
- Right into Cal Trans Lot

Run Participants: After parking, proceed to Olberz Park to check in. This is where the race will start and finish.

OLBERZ PARK

One Civic Center Drive
La Cañada Flintridge

**Olberz Park is part of the La Cañada Town Center.*

**Olberz Park parking is reserved for VIP and Staff.*

